



Date Submitted: Jun, 26 2024 23:15pm

Merchant Application Submission Form

Merchant (Business) DBA Name: Wilkinson liquor store
Contact Name: Jonathan wilkinson
Phone Number: 9018538428
Email Address: wilkinsonliquor6@att.net
Business Legal Name: Wilkinson liquor store
Contact Phone Number: 9018538428
Physical Address: 146 Hwy 72 #102
City: Collierville
State: TN
Country: USA, 38017
Fax Number:
Website:

Business Type

State Incorporated In: Tennessee (TN)
Type of Legal Entity: LLC
Business Type: Retail
Business Start Date: Sep, 01 1988
EIN/Federal Tax ID Type#: Employer Identification Number
EIN/Federal Tax ID#: 621362856
City, State, Country, Zip: Collierville, Tn, , 38017
Types Of Goods Sold: Liquor

Terminal Questions

Batch Out Time: 11:00 pm
Communication Method: IP-internet
Do You Dial 9 For Outside Line?: No
Reprogram Terminal: No
Equipment Purchase: No
Equipment Rental Program: No
Next Day Funding: Yes
Tip Edit: No
EBT: No
FNS Number:
Tax Calculation: No
If So Tax Rate: %
Refund Policy: None
Print Refund Policy On Footer: No

Software Or POS Integration Questions Only

POS Software Integration: No
MP/AP Name: Patricia wright
Receipt Header Message:
Receipt Footer Message:
Software Name & Version:
RP Name: 1st national bank & trust
Pricing Provided: Quote

Billing Address

Address: 146 Hwy 72 #102
State: TN
City: Collierville
Country: USA
Zip: 38017

Ownership Information if multiple owners fill out additional ownership form

Owner 1 Information

Officer/Owners Name: Jonathan wilkinson
Title: Owner
Home Address:
Drivers License#: 057248661
DOB: Aug, 31 1963
Home Phone Number:
Social Security: 428313701
City, State, Zip Code: Collierville, Tn, , 38017
Form of ID: Drivers License
Issue Date: Sep, 04 2018
Expiration Date: Sep, 04 2026
State: Tn
% Of Business Owned: 100
Length Of Ownership: 1998

Banking Information ** No starter checks or deposit slips accepted**

Billing Type: Net Settlement
Name Of Bank: Cadence bank
Account #: 17222886
ABA Routing #: 084201278

Estimated Sales Volume

Estimated Annual Sales Visa/MC/Discover/ AMEX Sales : \$1600000
Estimated Monthly Visa/MC/Discover/ AMEX Sales: \$135000
Average Ticket: \$35
High Ticket: \$1000

Business Profile

Card Swiped 99% Card Keyed In 1% = 100%
Card Present 100% Card Not Present 0% = 100%
MOTO 0% Internet 0% IBUXX
Note: Ibxux 3.5% (2% to customer & 1.5 % to merchant) They are fully aware of accounting issues that can/will be present by this splitting.\r\n2 valor 100 terminals 24.95 + 14.95\r\n1st national bank & trust referral

Driving Licence Front:



Business Document 1:

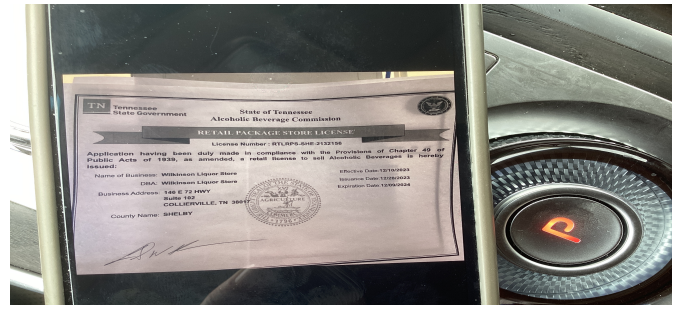

Voided Check:

